Junior Challenges

Flute (higher range)

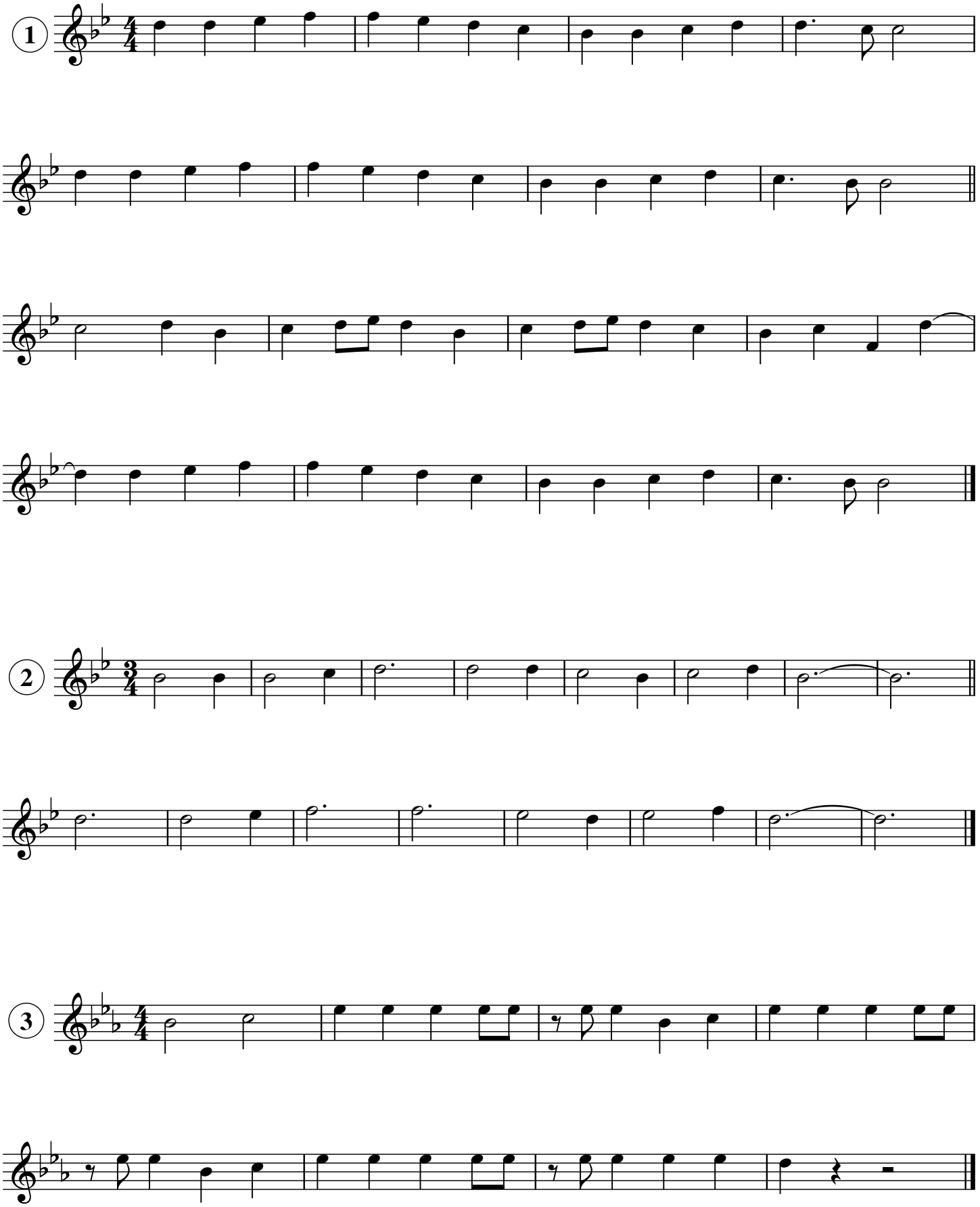

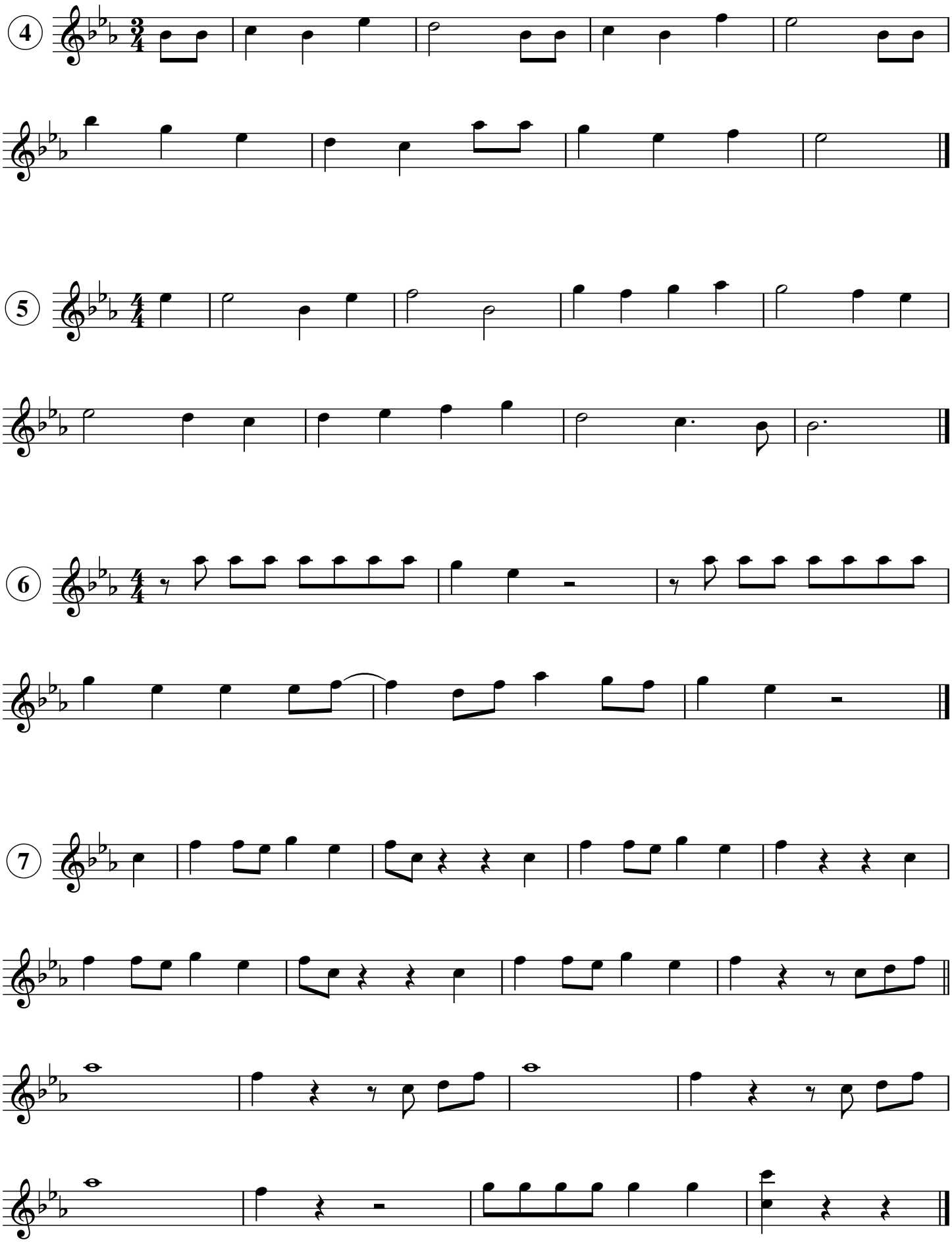
4
5
6
7